

Field Day!

AT CLOVER BEE FARMS

GROWING VEGGIES WHILE BUILDING SOIL HEALTH

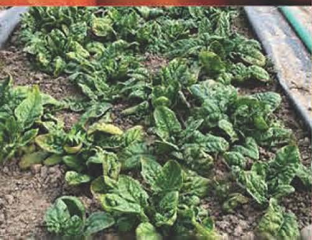

**SEPT 20TH
4:30 PM**

**35145 REED AVE,
SHAFFER, MN 55074**

Join us for a tour of Margo and Andrew Hanson-Pierre's 3-acre vegetable farm and learn about their journey to feed both people and their soil. They grow 150 varieties of certified organic vegetables and sell their produce to local restaurants, farmers markets, and a 60-member CSA. Your local outreach agronomist and agency partners also plan to attend to provide information about available resources and programs.

**REFRESHMENTS WILL BE
PROVIDED. PLEASE BRING YOUR
OWN CHAIRS AND LEAVE YOUR
FURRY FRIENDS AT HOME!**

REGISTER TODAY!

ONLINE: [TINYURL.COM/CLOVERBEEFARM](https://tinyurl.com/cloverbeefarm)

CALL/EMAIL: JENNIFER HAHN AT
JHAHN@UMN.EDU OR 651-485-7848.



UNIVERSITY OF MINNESOTA
EXTENSION